

CITY OF LAVON
ORDINANCE NO. 2017-06-02

Annexation – 5.1 acres – City-owned

AN ORDINANCE OF THE CITY COUNCIL OF THE CITY OF LAVON, TEXAS, ANNEXING THE HEREINAFTER DESCRIBED TERRITORY INTO THE CITY OF LAVON, COLLIN COUNTY, TEXAS, AND EXTENDING THE BOUNDARY LIMITS OF SAID CITY SO AS TO INCLUDE THE DESCRIBED PROPERTY WITHIN THE CITY LIMITS, AND GRANTING TO ALL THE INHABITANTS OF THE PROPERTY ALL THE RIGHTS AND PRIVILEGES OF OTHER CITIZENS AND BINDING THE INHABITANTS BY ALL OF THE ORDINANCES, RESOLUTIONS, ACTS AND REGULATIONS OF THE CITY; ADOPTING A SERVICE PLAN; FINDING AND DETERMINING THAT ALL REQUIREMENTS FOR ANNEXATION INCLUDING PUBLIC HEARINGS, NOTICES AND OPEN MEETINGS HAVE BEEN MET ACCORDING TO LAW; PROVIDING INSTRUCTIONS FOR FILING THIS ORDINANCE AND FOR CORRECTING THE OFFICIAL MAP AND BOUNDARIES OF SAID CITY; PROVIDING SEVERABILITY AND CUMULATIVE CLAUSES; AND PROVIDING AN EFFECTIVE DATE.

WHEREAS, the City of Lavon, Texas (“City”) is authorized, pursuant to Chapter 43 of the Texas Local Government Code to annex territory and extend the corporate limits of the City, subject to state law; and

WHEREAS, on May 2, 2017, the City Council passed Resolution No. 2017-05-02 which authorized the voluntarily annexation of the city-owned property into the City of Lavon.

WHEREAS, the City desires to annex certain territory described herein (the “Property”); and

WHEREAS, all of the Property described herein is contiguous to and within the exclusive extraterritorial jurisdiction of the City; and

WHEREAS, all required notices, all public hearings, and all requirements for such annexation have been provided, held, and met in accordance with applicable law; and

WHEREAS, in accordance with Chapter 43 of the Texas Local Government Code, a Service Plan for the area to be annexed was prepared and made available to the public and is attached hereto and incorporated herein; and

WHEREAS, the City Council of the City of Lavon finds and determines that annexation of the Property hereinafter described is in the best interests of the citizens of the City of Lavon and the owners and residents of the area.

NOW, THEREFORE BE IT ORDAINED BY THE CITY COUNCIL OF THE CITY OF LAVON, TEXAS:

SECTION 1. Findings. It is hereby officially determined that the findings and recitations contained above in the preamble of this ordinance are true and correct and are incorporated herein by reference.

SECTION 2. Annexation. That the following described territory, to wit:

Being 5.1 acres of all that certain lot, tract or parcel of land located in the Drury Anglin Survey, Abstract No. 2, Lavon, Collin County, Texas and being the same tract of land described in Deed to Robert C. Lea, recorded in Instrument No. 93-0032886, Deed Records, Collin County, Texas and being more particularly described in Exhibit "A" and depicted in Exhibit "B" attached hereto and made a part hereof.

be and the same is hereby annexed into the City of Lavon, Collin County, Texas, and that the boundary limits of the City of Lavon, Texas, be and the same are hereby extended to include the above-described territory within the city limits of the City of Lavon, and that same shall hereafter be included within the territorial limits of said City and said land and the inhabitants thereof shall be hereafter entitled to all rights and privileges of all other citizens of the City of Lavon, Texas, and shall be bound by the ordinances, resolutions, acts and regulations of the City.

SECTION 3. Service Plan. A Service Plan prepared in accordance with applicable provision of state law pertaining to annexation is attached hereto as Exhibit "C" and is hereby incorporated herein by reference and adopted as part of this ordinance and the same shall govern the delivery of municipal services to the annexed territory.

SECTION 4. Official Map. The official map and boundaries of the City, previously adopted, are amended to include the Property as part of the City of Lavon. The City Secretary is directed and authorized to perform or cause to be performed all acts necessary to correct the official map of the City to add the annexed Property as required by applicable law.

SECTION 5. Severability Clause. It is hereby declared by the City Council of the City of Lavon that if any of the sections, paragraphs, sentences, clauses, phrases, words, or provisions of this ordinance should be declared unconstitutional or otherwise invalid for any reason, such event shall not affect any remaining sections, paragraphs, sentences, clauses, phrases, words, or provisions of this ordinance.

SECTION 6. Cumulative Clause. This ordinance shall be cumulative of all provisions of ordinances of the City of Lavon except where the provisions of this ordinance are in direct conflict with the provisions of such ordinances, in which event the conflicting provisions of such ordinances are hereby repealed.

SECTION 7. Public Meeting. It is hereby officially found and determined that the meeting at which this ordinance was passed was open to the public as required by law.

SECTION 8. Filing Instructions. The City Secretary is hereby directed to file a certified copy of this ordinance with the County Clerk of Collin County, Texas, and with other appropriate officials and agencies as required by state and federal law.

SECTION 9. Effective Date. This ordinance shall be in full force and effect immediately upon its passage and approval by the City Council of the City of Lavon, Texas.

DULY PASSED AND APPROVED by the City Council of the City of Lavon, Collin County, Texas, on this the 20th day of June, 2017.



Charles A. Teske, Jr., Mayor

ATTEST:



Kim Dobbs, City Administrator | City Secretary



ORDINANCE NO. 2017-06-02

EXHIBIT A – DESCRIPTION

Property (including any improvements):

Being all that certain lot, tract or parcel of land located in the Drury Anglin Survey, Abstract No. 2, Lavon, Collin County, Texas and being the same tract of land described in Deed to Robert C. Lea, recorded in Instrument No. 93-0032886, Deed Records, Collin County, Texas and being more particularly described as follows:

BEGINNING at a 1/2 inch iron rod with a yellow plastic cap stamped "RPLS 5310" set in the south line of Main Street, a variable width public right-of-way, at the northwest corner of said Lea Tract, same being a northerly corner of Heritage East "A", Phase I Addition, an Addition to the City of Lavon, Collin County, Texas according to the plat thereof recorded in Volume 2006, Page 323, Map Records, Collin County, Texas;

THENCE South 85 deg. 51 min. 35 sec. East, along the south line of said Main Street, a distance of 405.37 feet to a 1/2 inch iron rod found at the northeast corner of said Lea Tract, same being a northerly corner of said addition;

THENCE South 04 deg. 44 min. 43 sec. East, a distance of 493.05 feet to a 1/2 inch iron rod with a plastic cap stamped "RPLS 5310" set at the southeast corner of said Lea Tract,

same being an interior "ELL" corner of said addition, from which a 1/2 inch iron rod found for reference bears North 85 deg. 44 min, 09 sec. East, a distance of 0.40 feet;

THENCE South 85 deg. 44 min. 09 sec. West, a distance of 446.94 feet to a 1/2 inch iron rod found at the southwest corner of said Lea Tract, same being an interior "ELL" corner of said addition;

THENCE North 00 deg. 03 min. 44 sec. East, a distance of 553.86 feet to the PLACE OF BEGINNING and CONTAINING 5.100 acres of land, more or less.

A

ORDINANCE NO. 2017-06-02

EXHIBIT B - MAP

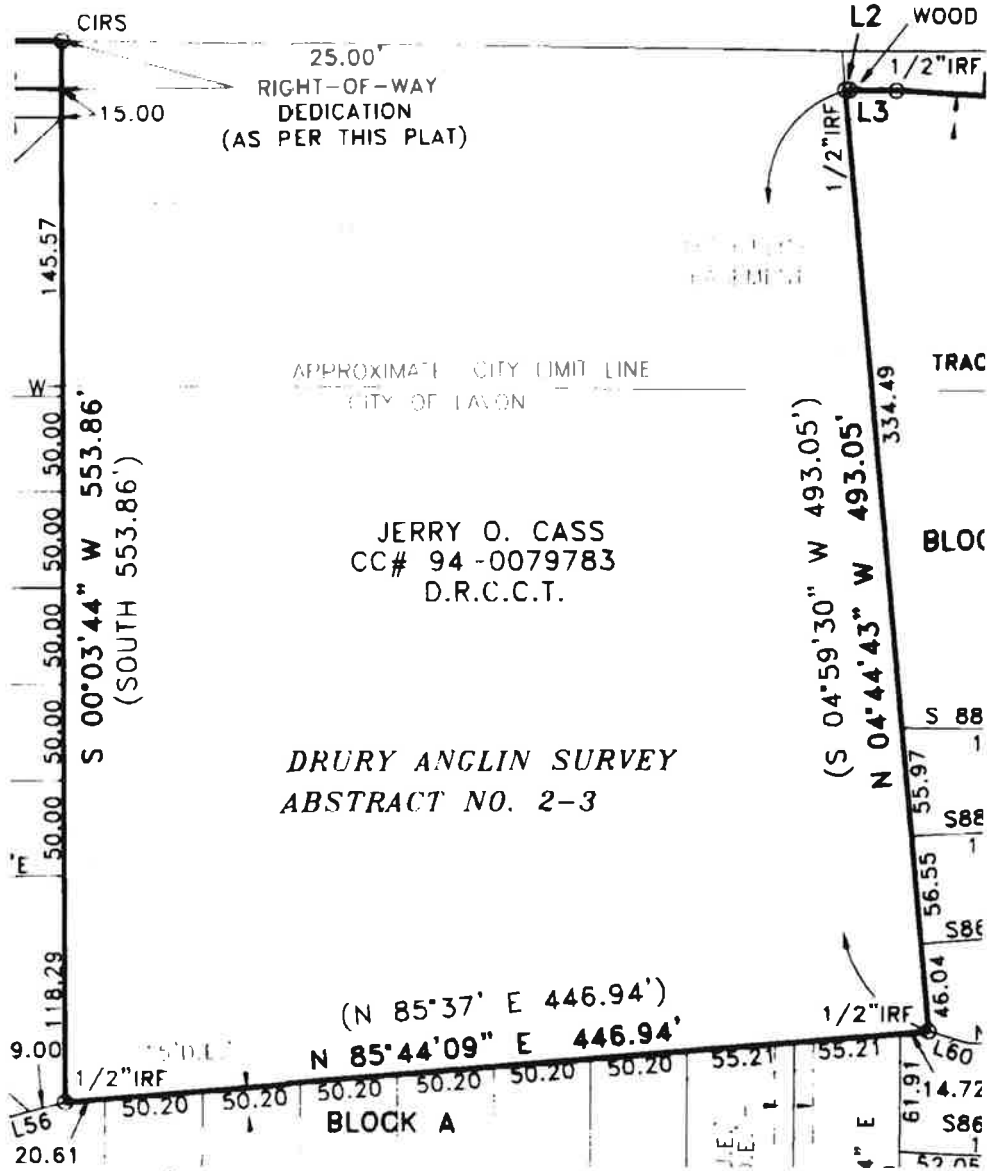

ORDINANCE NO. 2017-06-02

EXHIBIT C – SERVICE PLAN

**CITY OF LAVON
ANNEXATION SERVICE PLAN**

Case Name: City 5.1 acres– May 2017

Description:

5.1 acres of land being all that certain lot, tract or parcel of land located in the Drury Anglin Survey, Abstract No. 2, Lavon, Collin County, Texas and being the same tract of land described in Deed to Robert C. Lea, recorded in Instrument No. 93-0032886, Deed Records, Collin County, Texas.

PUBLIC SAFETY SERVICES

FIRE SERVICES

Existing Services: Nevada Volunteer Fire Department

Services to be Provided: Fire suppression will be available to the area upon annexation at the same or similar level as is provided to other areas of the City. Primary fire response will be provided by the Nevada Volunteer Fire Department (NVFD) Adequate fire suppression activities can be afforded to the annexed area within current budget appropriation. Fire prevention activities will be provided by the Fire Marshall's office as needed. The NVFD is party to several Mutual Aid Agreements with area volunteer departments that will provide back-up service as appropriate.

POLICE SERVICES

Existing Services: None

Services to be Provided: Currently, the area is under the jurisdiction of the Collin County Sheriff's Office. However, upon annexation, the City of Lavon Police Department will extend regular and routine patrols to the area. It is anticipated that the implementation of police patrol activities can be effectively accommodated within the current budget and staff appropriation.

EMERGENCY MEDICAL SERVICES

Existing Services: None

Services to be Provided: Beginning on the effective date of the annexation ordinance, the area will become a part of the EMS Southeast Collin County EMS/Ambulance Coalition and ambulance service will be provided by the same provider that the City uses. Services can be provided within the current budget appropriation.

CODE ENFORCEMENT SERVICES

Existing Services: None

Services to be Provided: Any inspection services now provided by the City (building, electrical, plumbing, gas, housing, health, etc.) will begin in the annexed area on the effective date of annexation. Services can be provided within the current budget appropriation.

MUNICIPAL SERVICES

PLANNING & ZONING SERVICES

Existing Services: None

Services to be Provided: The Planning and Zoning jurisdiction of the City will extend to the annexed area on the effective date of annexation. City planning will thereafter encompass the annexed area. Services can be provided within the current budget appropriation.

STORM DRAINAGE SERVICES

Existing Services: None

Services to be Provided: Beginning on the effective date of the annexation ordinance, the City of Lavon will include the annexed area in its service area for drainage services at the same or similar level as is provided to other areas of the City, taking into account different characteristics of topography, land uses and population density. Services will include, but are not limited to: routine review and monitoring of culverts and storm sewers; flood plain design and assistance; and engineering review as the area relates to the City as a whole. Services can be provided within the current budget appropriation.

STREET SERVICES

Existing Services: County Street Maintenance

Services to be Provided: Beginning on the effective date of the annexation ordinance, the City of Lavon will provide maintenance for streets in accordance with existing City ordinances, resolutions and regulations. Municipal services will include, but are not limited to: routine maintenance, street lighting, ice and snow monitoring of major thoroughfares, and assessment of street conditions for long-term maintenance scheduling. As streets are constructed in undeveloped portions of the annexed area, the appropriate City ordinances, resolutions and regulations of the City shall apply. Services can be provided within the current budget appropriation.

TRANSPORTATION AND TRAFFIC SERVICES

Existing Services: None

Services to be Provided: Beginning on the effective date of the annexation ordinance, the City of Lavon will join Collin County and the State of Texas Department of Transportation in providing transportation-planning services to the annexed area. The annexed area will be included in the City of Lavon's Thoroughfare Plan and will receive an enhanced voice in the Transportation Planning Process through the City of Lavon's representation on regional planning teams. Services can be provided within the current budget appropriation.

PARKS SERVICES

Existing Services: None

Services to be Provided: Beginning on the effective date of the annexation ordinance, all of the city's parks and recreation facilities shall be available for use by residents of the annexed area. The annexed area will be included in the park planning processes. Services can be provided within the current budget appropriation.

UTILITY SERVICES

SOLID WASTE COLLECTION SERVICES

Existing Services: None

Services to be Provided: Beginning on the effective date of the annexation ordinance, the City of Lavon will provide solid waste collection and recycling services. Service is provided in accordance with City regulations and is provided as a fee-based service per contract with a private provider. Service requests and billing are administered through the City. Service shall comply with existing City policies.

WATER SERVICES

Existing Services: None

Services to be Provided: Water service shall be provided to the annexed area by a special utility district in accordance with existing State laws, City ordinances, resolutions, regulations and policies. Construction of water utility-related facilities will be built in accordance with the City of Lavon construction standards.

SANITARY SEWER SERVICES

Existing Services: None

Services to be Provided: Sanitary sewer service will be provided in accordance with applicable codes and departmental policy. Upon completion of construction of sanitary sewer facilities, including off-site facilities, the City shall assume maintenance and service responsibilities for the sanitary sewer system in the annexed area in accordance with existing City ordinances, resolutions regulations and policies.

MISCELLANEOUS SERVICES

All other applicable municipal services will be provided to the area in accordance with the City of Lavon's established policies governing extension of municipal services to newly annexed areas.